

Item # 14



THE MARYLAND-NATIONAL CAPITAL PARK AND PLANNING COMMISSION

M E M O R A N D U M

DATE: May 27, 2005

TO: Montgomery County Planning Board

FROM: Catherine Conlon
Development Review Division
(301) 495-4542

SUBJECT: Informational Maps for Subdivision Items on the
Planning Board's Agenda for June 2, 2005.

Attached are copies of plan drawings for item #08, #13, #14, #15, #16 and #17. These subdivision items are scheduled for Planning Board consideration on June 2, 2005. The items are further identified as follows:

Agenda Item #08 - Preliminary Plan 1-96032A
Sandy Spring Museum

Agenda Item #13 - Preliminary Plan 1-05004
Colesville Farm Estates (Resub)

Agenda Item #14 - Preliminary Plan 1-05082
Musgrove Park

Agenda Item #15 - Preliminary Plan 1-05083
W. Drew Stabler

Agenda Item #16 - Preliminary Plan 1-05078
English Village (Resub)

Agenda Item #17 - Preliminary Plan 1-05051
Mitter Property

MUSGROVE PARK (1-05082)

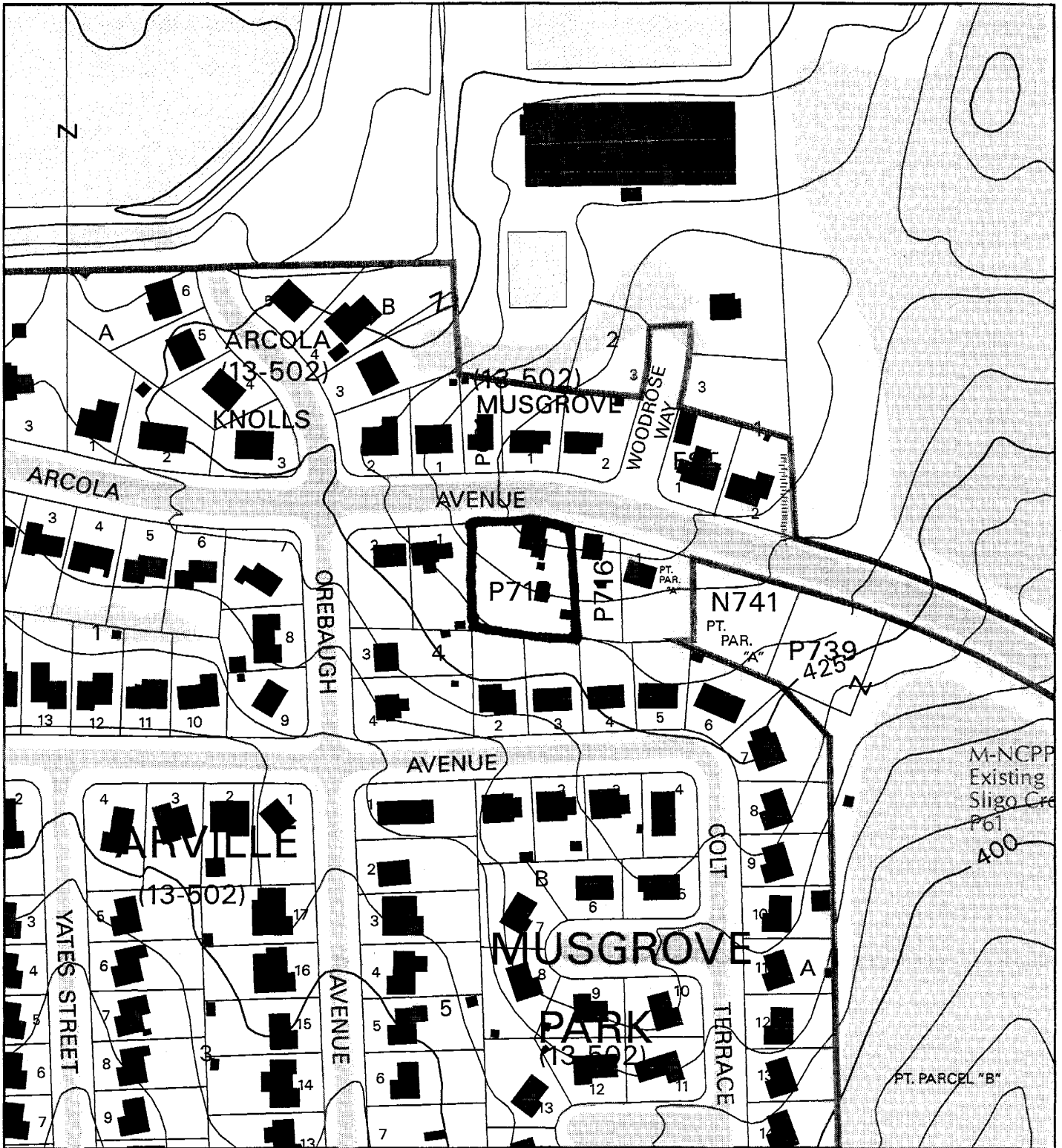

Map compiled on May 26, 2005 at 4:03 PM | Site located on base sheet no - 215NW02

NOTICE

The planimetric, property, and topographic information shown on this map is based on copyrighted Map Products from the Montgomery County Department of Park and Planning of the Maryland-National Capital Park and Planning Commission, and may not be copied or reproduced without written permission from M-NCPPC.

Property lines are compiled by adjusting the property lines to topography created from aerial photography and should not be interpreted as actual field surveys. Planimetric features were compiled from 1:14400 scale aerial photography using stereo photogrammetric methods.

This map is created from a variety of data sources, and may not reflect the most current conditions in any one location and may not be completely accurate or up to date. All map features are approximately within five feet of their true location. This map may not be the same as a map of the same area plotted at an earlier time as the data is continuously updated. Use of this map, other than for general planning purposes is not recommended. - Copyright 1998

MONTGOMERY COUNTY DEPARTMENT OF PARK AND PLANNING
 THE MARYLAND-NATIONAL CAPITAL PARK AND PLANNING COMMISSION
 8787 Georgia Avenue - Silver Spring, Maryland 20910-3760

Key Map

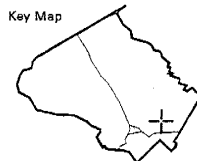

Research & Technology Center



1 inch = 200 feet
 1 : 2400

MUSGROVE PARK (1-05082)

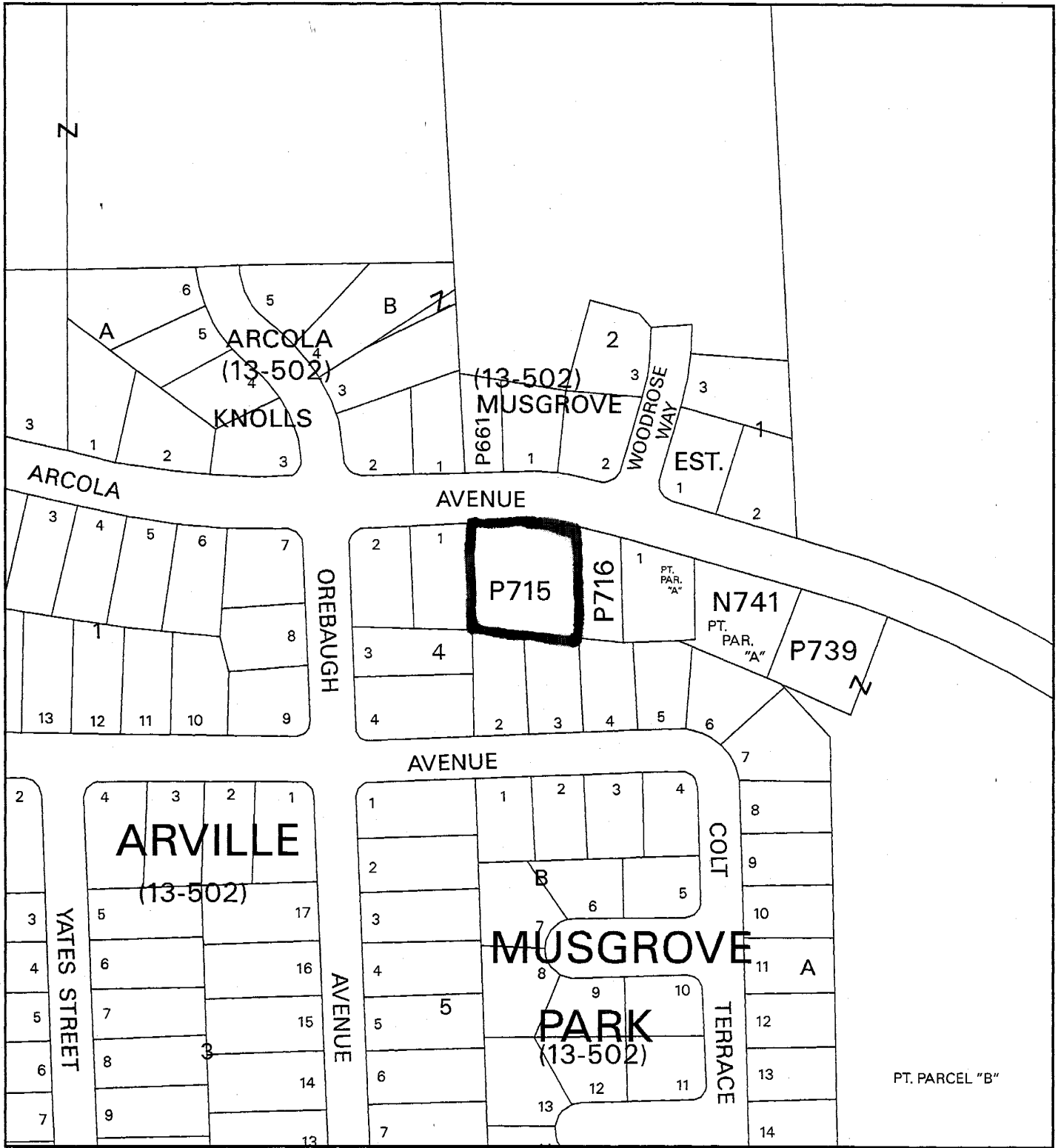

Map compiled on May 26, 2005 at 4:08 PM | Site located on base sheet no - 215NW02

NOTICE

The planimetric, property, and topographic information shown on this map is based on copyrighted Map Products from the Montgomery County Department of Park and Planning of the Maryland-National Capital Park and Planning Commission, and may not be copied or reproduced without written permission from M-NCPPC.

Property lines are compiled by adjusting the property lines to topography created from aerial photography and should not be interpreted as actual field surveys. Planimetric features were compiled from 1:14400 scale aerial photography using stereo photogrammetric methods.

This map is created from a variety of data sources, and may not reflect the most current conditions in any one location and may not be completely accurate or up to date. All map features are approximately within five feet of their true location. This map may not be the same as a map of the same area plotted at an earlier time as the data is continuously updated. Use of this map, other than for general planning purposes is not recommended. - Copyright 1998

Key Map

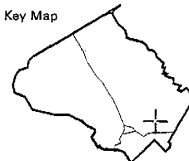

N



Research & Technology Center



1 inch = 200 feet
1 : 2400

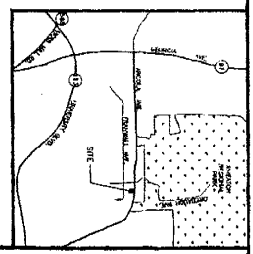
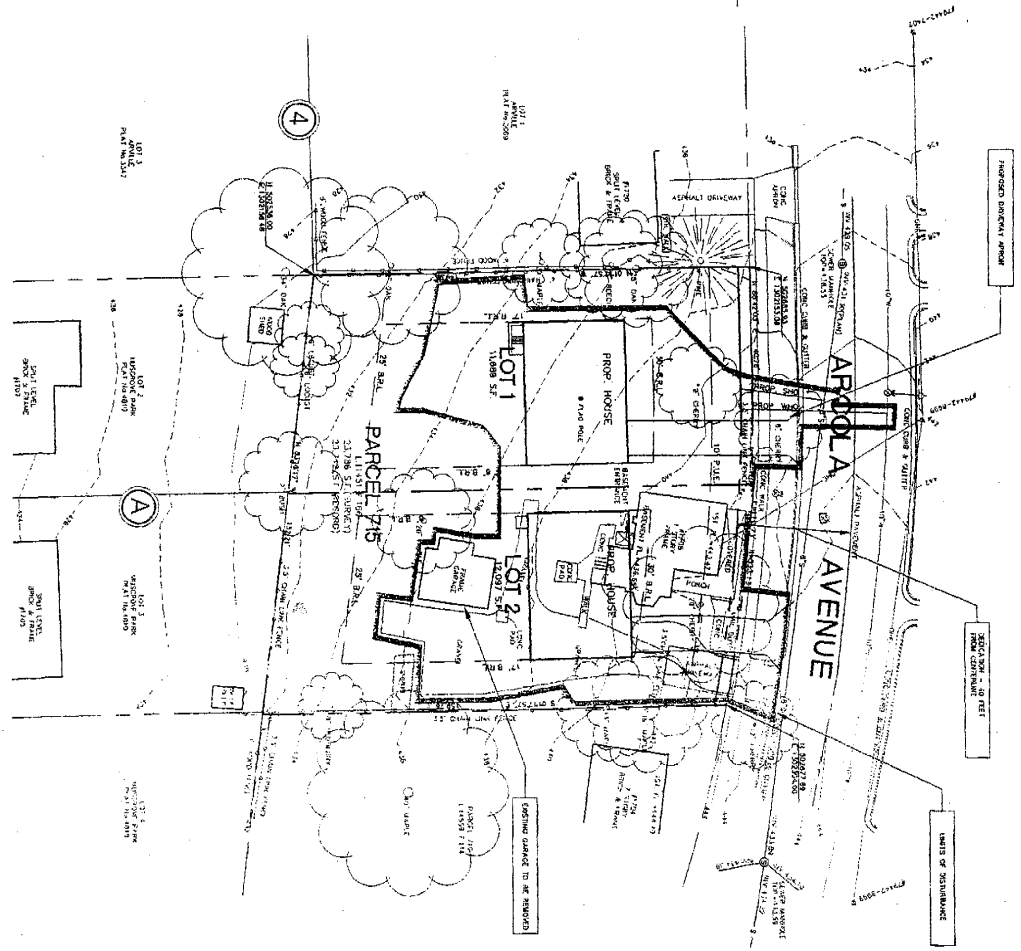
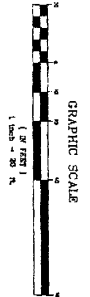

GENERAL NOTES

1. CROSS STREET AND 0.5441 ACRES (23,286 sq. ft.)
2. PROPERTY ZONING: R-30
3. TWO VACANT PLOTS ARE TO BE ACQUIRED FROM THE EXISTING PARCEL.
4. EXISTING DRIVEWAY TO BE REMOVED.
5. EXISTING DRIVEWAY TO BE RELOCATED.
6. EXISTING DRIVEWAY TO BE RELOCATED.
7. EXISTING DRIVEWAY TO BE RELOCATED.
8. EXISTING DRIVEWAY TO BE RELOCATED.
9. EXISTING DRIVEWAY TO BE RELOCATED.
10. EXISTING DRIVEWAY TO BE RELOCATED.
11. EXISTING DRIVEWAY TO BE RELOCATED.
12. EXISTING DRIVEWAY TO BE RELOCATED.
13. EXISTING DRIVEWAY TO BE RELOCATED.
14. EXISTING DRIVEWAY TO BE RELOCATED.
15. EXISTING DRIVEWAY TO BE RELOCATED.
16. EXISTING DRIVEWAY TO BE RELOCATED.
17. EXISTING DRIVEWAY TO BE RELOCATED.
18. EXISTING DRIVEWAY TO BE RELOCATED.
19. EXISTING DRIVEWAY TO BE RELOCATED.
20. EXISTING DRIVEWAY TO BE RELOCATED.

APPLICANT

APPLICANT: MARGARET M. MUSGROVE
 ADDRESS: 100 PARK AVENUE, ROCKVILLE, MD 20850
 PHONE: (301) 590-0000

ENGINEER'S CERTIFICATION

I, the undersigned, being a duly licensed Professional Engineer in the State of Maryland, do hereby certify that the foregoing plan, specification, and report were prepared by me or under my direct supervision and that I am a duly licensed Professional Engineer in the State of Maryland.



NOTE:

1. APPROXIMATE EXISTING DRIVEWAY TO BE REMOVED.
2. APPROXIMATE EXISTING DRIVEWAY TO BE RELOCATED.
3. APPROXIMATE EXISTING DRIVEWAY TO BE RELOCATED.
4. APPROXIMATE EXISTING DRIVEWAY TO BE RELOCATED.
5. APPROXIMATE EXISTING DRIVEWAY TO BE RELOCATED.
6. APPROXIMATE EXISTING DRIVEWAY TO BE RELOCATED.
7. APPROXIMATE EXISTING DRIVEWAY TO BE RELOCATED.
8. APPROXIMATE EXISTING DRIVEWAY TO BE RELOCATED.
9. APPROXIMATE EXISTING DRIVEWAY TO BE RELOCATED.
10. APPROXIMATE EXISTING DRIVEWAY TO BE RELOCATED.
11. APPROXIMATE EXISTING DRIVEWAY TO BE RELOCATED.
12. APPROXIMATE EXISTING DRIVEWAY TO BE RELOCATED.
13. APPROXIMATE EXISTING DRIVEWAY TO BE RELOCATED.
14. APPROXIMATE EXISTING DRIVEWAY TO BE RELOCATED.
15. APPROXIMATE EXISTING DRIVEWAY TO BE RELOCATED.
16. APPROXIMATE EXISTING DRIVEWAY TO BE RELOCATED.
17. APPROXIMATE EXISTING DRIVEWAY TO BE RELOCATED.
18. APPROXIMATE EXISTING DRIVEWAY TO BE RELOCATED.
19. APPROXIMATE EXISTING DRIVEWAY TO BE RELOCATED.
20. APPROXIMATE EXISTING DRIVEWAY TO BE RELOCATED.

SCALE	DATE	REVISION
1" = 20'	04-29-00	ADDRESS CHANGE COMMENTS
	05-13-00	ADJUST C.O.D. PER TRICE SAVE PLAN
	05-28-00	ADJUST HOUSE LOCATION LOT 1

PARCEL 715
MUSGROVE PARK
 ELECTION DISTRICT NO. 13
 MONTGOMERY COUNTY, MARYLAND

PRELIMINARY PLAN

MADDUX
 INCORPORATED
 ENGINEERS • SURVEYORS
 100 PARK AVENUE
 ROCKVILLE, MARYLAND 20850
 (301) 762-0000